

Corporate Information

Company Name: Mitsubishi Jisho Property Management Co., Ltd.

Paid-in Capital: ¥300 million (a wholly owned subsidiary of Mitsubishi Estate Co., Ltd.)

Date of Establishment: October 1, 1991

Head Office: Marunouchi-Nakadori Building, 2-3, Marunouchi 2-chome, Chiyoda-ku, Tokyo 100-0005, Japan
Telephone +81-3-3287-4111

Business: Comprehensive administration and management services for office buildings, commercial complexes, and so forth

Number of Employees: 1,072 (As of April 1, 2017)

Licenses: Real Estate Business — License No. (4) 6334, issued by the Minister of Land, Infrastructure, and Transport

Specified Construction Business — License No. (Specified-25) 20474, issued by Minister of Land, Infrastructure, and Transport (for architectural and construction work; interior finishing, electrical and plumbing work; carpentry; plastering; scaffolding and excavation; masonry; roofing; tiling, brick and block work; glazing; painting; waterproofing; and cabinetmaking)

First Class Registered Architect Office — License No. 51345, issued by Tokyo Metropolitan Governor

Security Services — License No. 45000808, issued by Tokyo Metropolitan Public Safety Commission

Organization

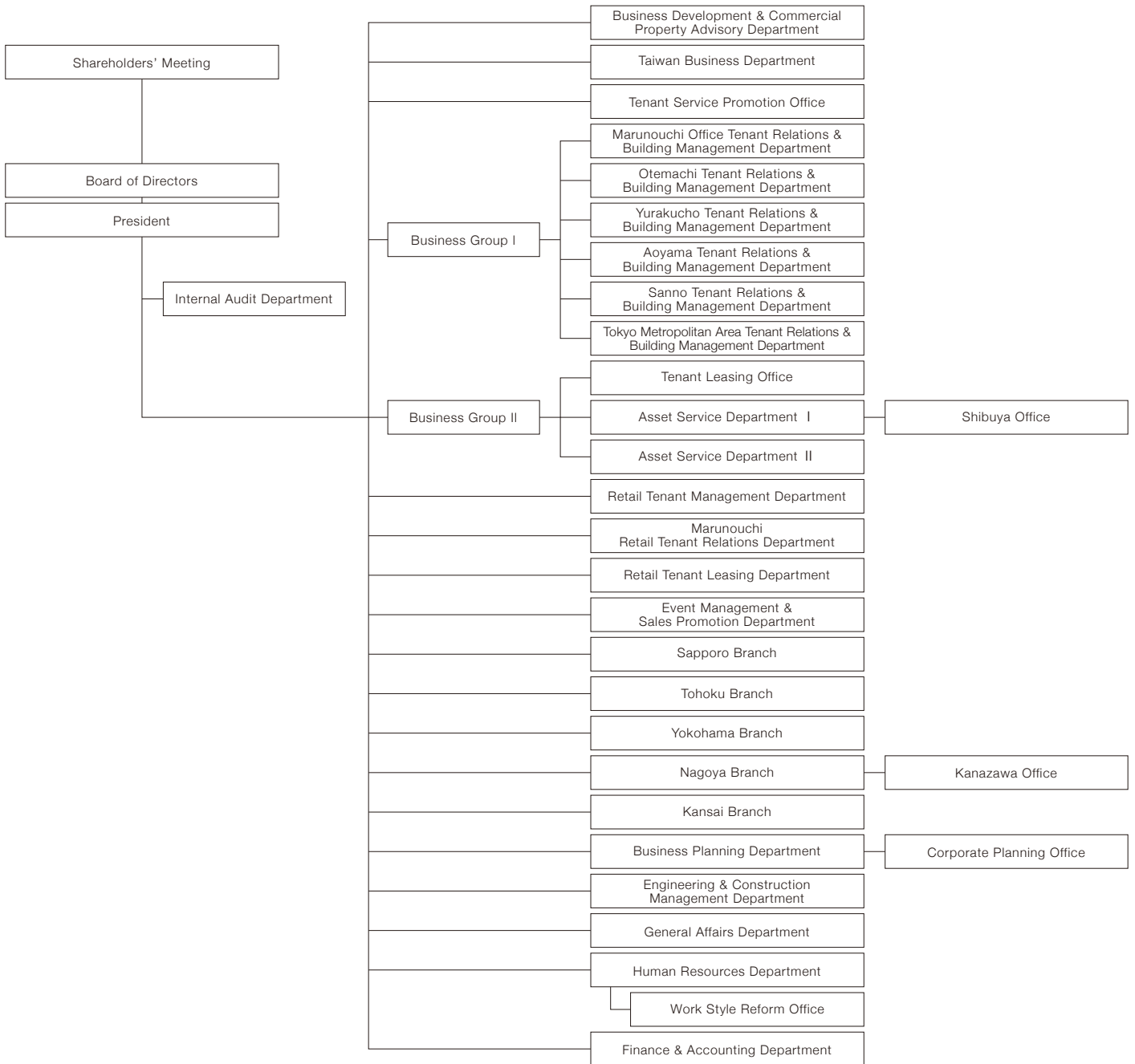

Affiliate Company